

Milwaukee Field Office  
 626 E WISCONSIN AVE STE 200  
 MILWAUKEE, WI 53202-4617

Michael J. Yodice  
 23 HOOKER ST  
 JAMESBURG, NJ 08831-1469

# SAMPLE

### GENERAL INFORMATION

This certificate should be preserved and transferred without charge to any subsequent owner of the animal.

The Bureau of Land Management does not record transfers of the animal after the animal has been titled.

### ALPHA ANGLE CODE FOR FREEZE MARK INTERPRETATION

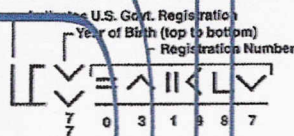
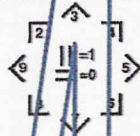

### SIGNALMENT KEY CODES USED FOR DESCRIBING ANIMALS

SPECIES (Col. 1)	SEX (Col. 2)	FACE WHORLS (Col. 3)	LEG MARKINGS (Col. 4) (Col. 5) (Col. 6) (Col. 7)	FACE MARKINGS (Col. 8)	COLOR (Col. 9)
Horse H	Gelding G	One 1	White MARKINGS	HORSES AND LIGHT MUZZLED BURROS	White A
Burro B	Male M	Two 2	No White A	No Marking A	Bay B
Mule M	Female F	Three 3	Coronet B	Star B	Black C
		Four 4	Half Pastern C	Strip C	Brown D
			Full Pastern D	Snip D	Sorrel E
			Socket E	Star-Strip E	Chestnut F
			Stocking F	Star-Snip F	Gray G
			Over Knee / Hook G	Strip-Snip G	Grulla H
				Star-Strip-Snip H	Roan-Strawberry I
				Blaze I	Roan-Red J
				Bald J	Roan-Blue K
				Frosted K	Buckskin L
				DARK MUZZLED BURROS	Dun M
				No Markings M	Pinto N
				Star N	Palomino O
				Strip O	Appaloosa P
				Snip P	Pink Burro Q
				Star-Strip Q	Blue Burro R
				Star-Snip R	Red Burro S
				Strip-Snip S	Other Z
				Star-Strip-Snip T	
				Blaze U	
				Bald V	
				Frosted W	

### FACE WHORLS

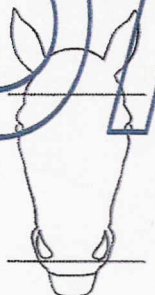

This area only

### HEIGHT OF WHITE LEG MARKINGS

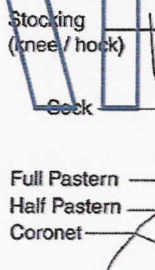

### WHITE FACE MARKINGS

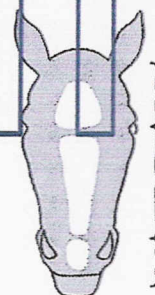

STAR, STRIP and SNIP is a merging of these three marks;

- Star BLAZE is a broad, white marking covering almost all of the forehead but not including the eyes and nostrils;
- Strip
- Snip BALD is a white face including the eyes and nostrils.